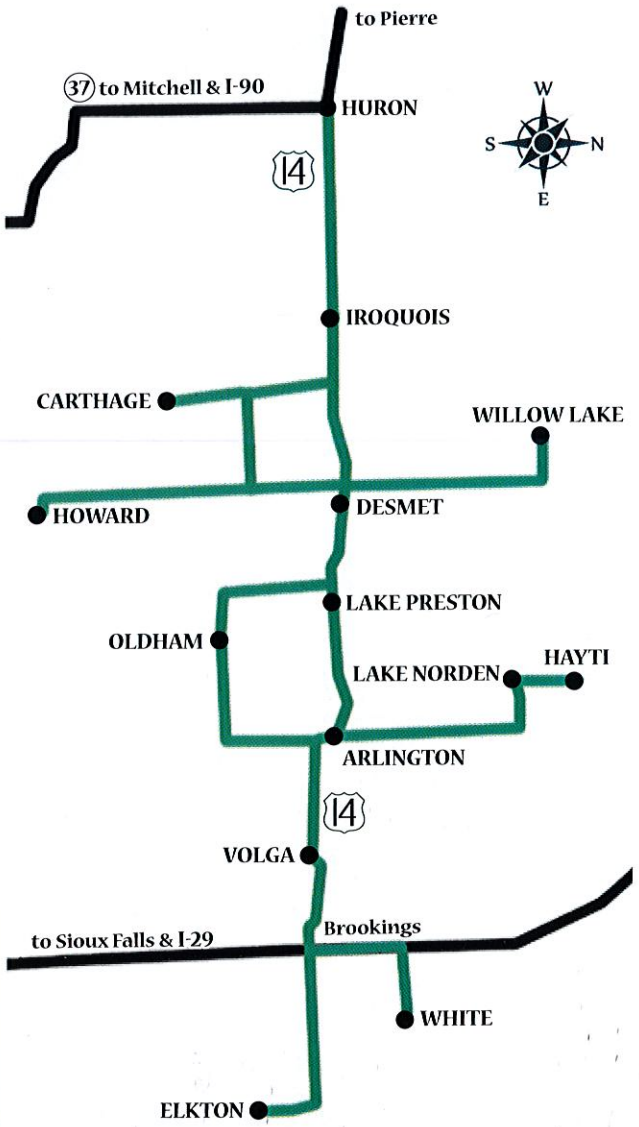

Museum Locations Contacts

ELKTON - Elkton Community Museum, 105 Elk St., Sat 10-2PM; Call (605) 542-7751

WHITE - White Area Historical Society, 111 W. 5th St., Call (605) 629-4031

VOLGA - Brookings County Museum, 207 Samara Ave., Memorial - Labor Day, Open 7 days 1-4PM; Call (605) 690-2140

ARLINGTON - Arlington Community Museum, 222 S. Main St., Memorial - Labor Day, SAT - SUN 1-4PM; Call (605) 983-5175

LAKE NORDEN - Historical Society Museums, 511 Burlington St., Memorial - Labor Day, 1-4PM; Call (605) 785-3464

HAYTI - Hi-Lites Museum, Open June, Jul, Aug – 1st & 3rd SUN, 1 - 4PM; Call (605) 783-3753

LAKE PRESTON - Lake Preston, Lake Ave - 1 block N. of Hwy 14, Memorial - Labor Day, SAT, SUN, TUES 1 - 4PM; Call (605) 847-4370 or (605) 847-4142

OLDHAM – Loriks-Peterson Heritage House, 101 Smith St., Memorial - Labor Day, SUN 1 - 4PM; Call (605) 482-8640

DESMET – DeSmet Depot Museum, 102 1st St. NW, Memorial - Labor Day, MON - SAT 10 - 5PM; Call (605) 854-3043

WILLOW LAKE – Garfield St., (opposite HomeTown Hotel) WED 1 - 4PM/ Pie & Coffee; Call (605) 625-5410

HOWARD – Miner County Rural Life Museum, 127 S. Main St., Mar – Dec, SUN 1 - 4 PM; Call (605) 772-5677 or (605) 772-5510

IROQUOIS – Heritage Museum, 321 E. Washita St., SUN 1 - 4 PM; Call (605) 546-2434 or (605) 546-2544

CARTHAGE – Carthage Straw Bale Museum, East Main St., Call (605) 772-4166

HURON – Pyle House, 376 Idaho Ave. SE, MON - FRI 1 - 3:30PM, closed holidays; Call (605) 352-2528

Discover History on Highway 14

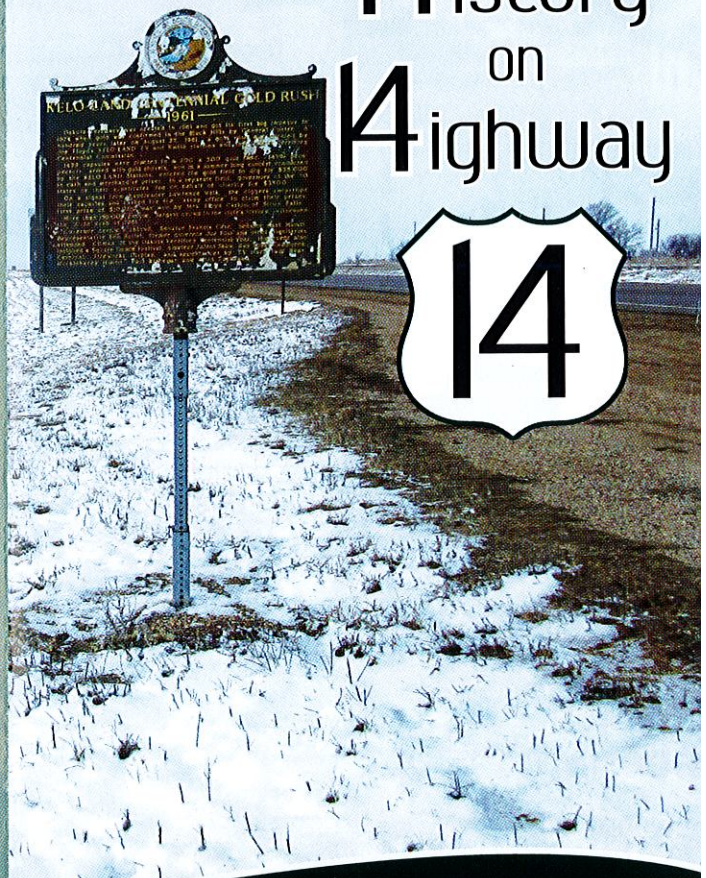

Visit 14 Small Town Museums

Along the Highway 14 Corridor

from **Elkton** to **Huron**

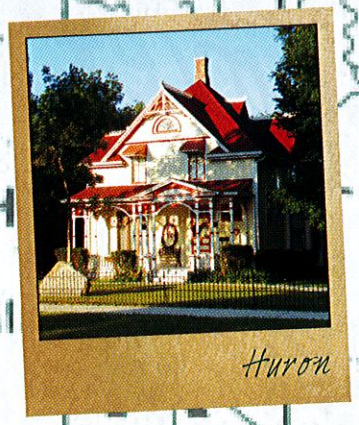
Huron

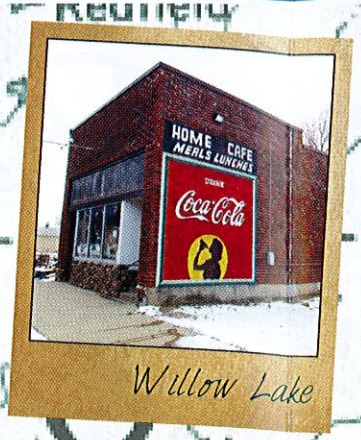

Willow Lake

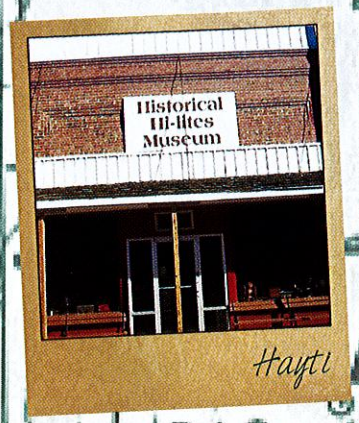

Hayti

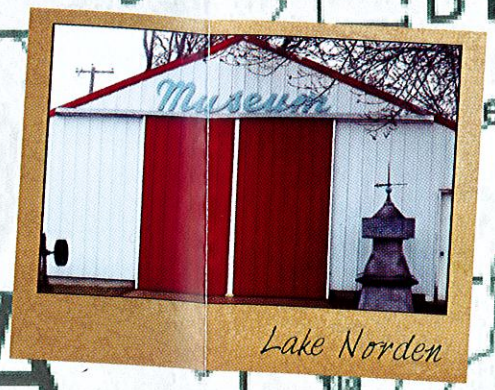

Lake Norden

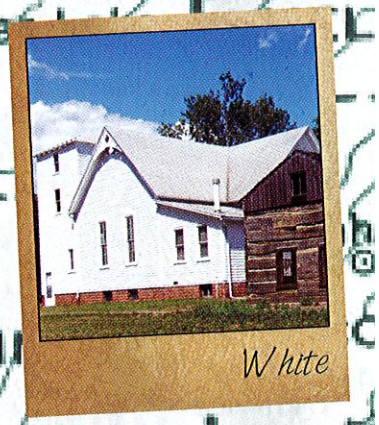
White

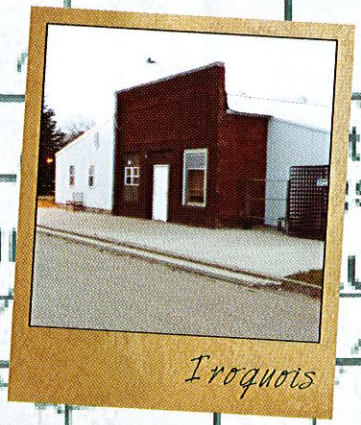
Iroquois

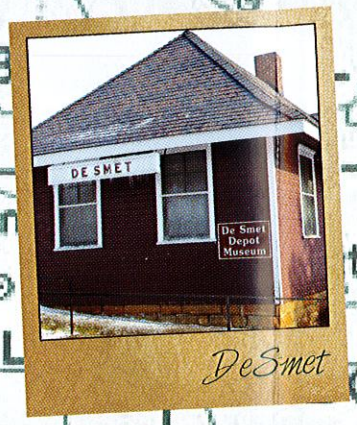

DeSmet

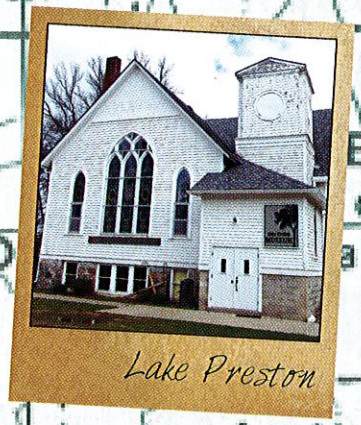
Lake Preston

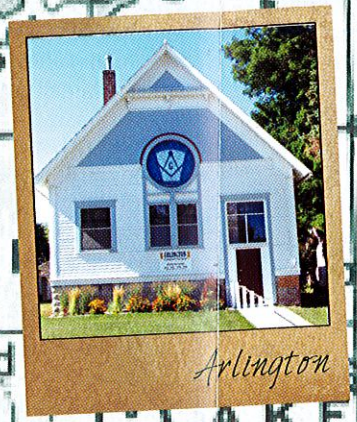
Arlington

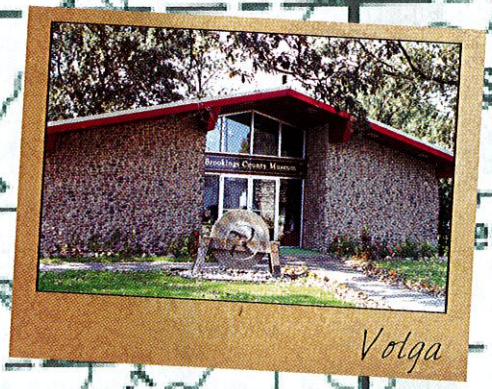
Volga

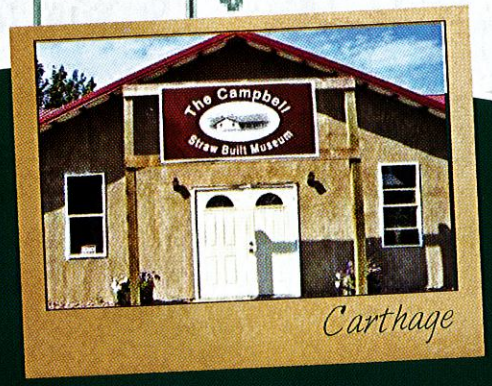

Carthage

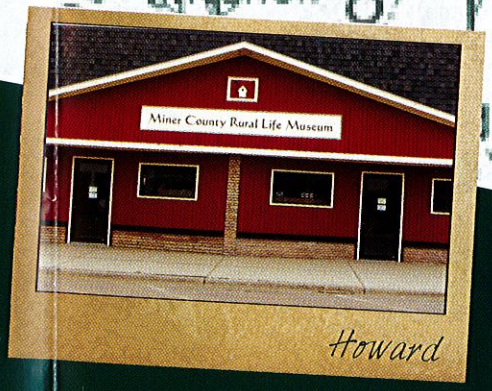

Howard

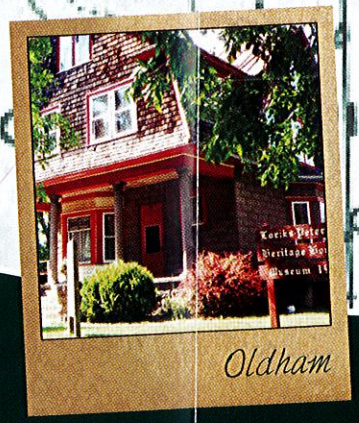
Oldham

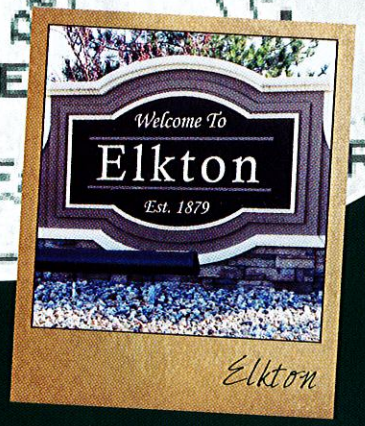

Elkton